

Sample Information		
Sample Identification	@AJ55 – R2	
Laboratory Number	2018016516	
Batch Number	@AJ55 – R2	
Matrix	Isolate	
Analyzed Date	11/20/18	
Extraction Date	11/20/18	
Cannabinoid (HPLC)	%	mg/g
Compound		
CBD-V	0.36%	3.64
CBD-A	ND	ND
CBG	ND	ND
CBD	99.62%	996.23
THC-V	ND	ND
CBN	ND	ND
Delta 9-THC	ND	ND
CBC	ND	ND
THC-A	ND	ND
Delta 8-THC	ND	ND
Cannabinoids Total		
Max Active THC	ND	ND
Max Active CBD	99.62%	996.23
T. Active Cannabinoids	99.99%	999.87
Total Cannabinoids	99.99%	999.87

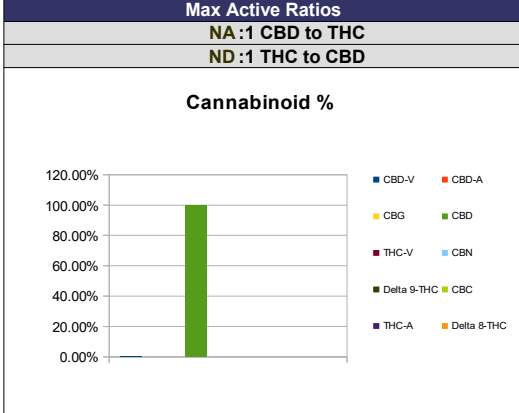

RS (GCMS-HS)	PPM	RL
Compound		
Propane	ND	5.0
Isobutane	ND	5.0
n-Butane	ND	5.0
Ethanol	ND	5.0
Isopentane	ND	5.0
Acetonitrile	ND	5.0
Acetone	ND	50.0
2-Propanol	ND	5.0
n-Pentane	ND	5.0
n-Hexane	ND	5.0
Chloroform	ND	5.0
Tetrahydrofuran	ND	5.0
Benzene	ND	5.0
Carbon Tetrachloride	ND	5.0
n-Heptane	ND	5.0
Toluene	ND	5.0
Xylenes	ND	10.0

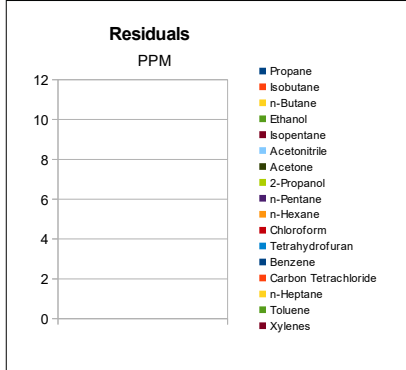

g/medible	NA
mg THC/medible	NA
mg CBD/medible	NA
(mg) total cannabinoids/medible	NA

Metals	PPM	RL
Compound		
Lead	NT	0.010
Arsenic	NT	0.010
Cadmium	NT	0.010
Mercury	NT	0.001

RL=Reporting Limit
 NA=Not Applicable
 NT=Not Tested
 ND=Non Detected



Terpene (GC-MS)	%	mg/g
Compound		
alpha-Pinene	NT	NT
Camphene	NT	NT
Sabinene	NT	NT
beta-Myrcene	NT	NT
Beta-Pinene	NT	NT
p-mentha-1-5-diene	NT	NT
(1S)-(+)-3-Carene	NT	NT
Alpha-Terpinene	NT	NT
Ocimene Isomer 1	NT	NT
(R)-(+)-Limonene	NT	NT
Ocimene Isomer2	NT	NT
Eucalyptol (1,8-Cineole)	NT	NT
gamma-Terpinene	NT	NT
Sabinene Hydrate	NT	NT
Terpinolene	NT	NT
Linalool	NT	NT
(+)-Fenchone and L(-)-Fenchone	NT	NT
1R)-Endo-(+)-Fenchyl	NT	NT
(-)-Isopulegol	NT	NT
Camphor	NT	NT
Isoborneol	NT	NT
Hexahydrothymol	NT	NT
(+)-Borneol and (-) Borneol	NT	NT
alpha-Terpineol	NT	NT
gamma-Terpineol	NT	NT
Nerol	NT	NT
Geraniol	NT	NT
(+) -Pulegone	NT	NT
Geranyl Acetate	NT	NT
alpha-Cedrene	NT	NT
trans- Caryophyllene	NT	NT
alpha-Humulene	NT	NT
Valencene	NT	NT
cis-Nerolidol	NT	NT
trans-Nerolidol	NT	NT
Guaiol	NT	NT
(-)-Caryophyllene Oxide	NT	NT
(+)-Cedrol	NT	NT
(-)-alpha-Bisabolol	NT	NT
Total Terpenes	NT	NT

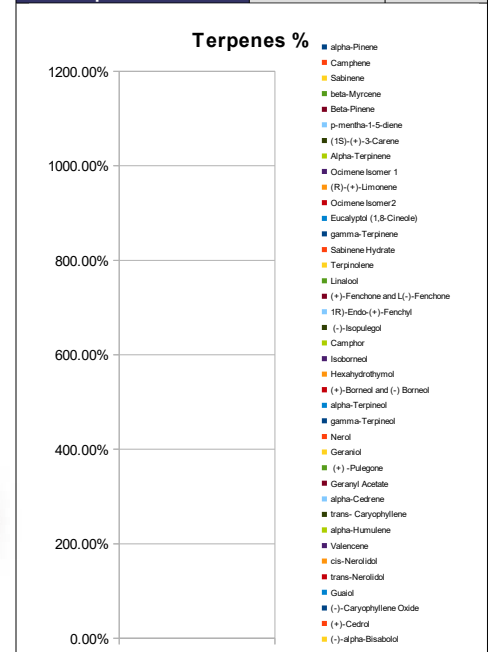

Sample Image

No Image Available

Micro Visual: NT

Percent Moisture: NT

Chemist: JG
 Report Expires: 12/20/18



IEH Analytical Laboratories

3927 Aurora Ave. N., Seattle, WA 98103 | (206) 632-2715

METALS REPORT

Results of Analysis by Mod. EPA Method 6020A

Measurement of Metals in Solids by ICP/MS

Company: Lazarus Naturals

Date Received: 6/22/2017

Date Analyzed: 7/3/2017

Date of Report: 7/7/2017

Matrix: Plant Matter / Isolate

Analyst: RM

Supervisor's Initials: MK

Case File No:	Sample ID	Sample Weight (g)	Final Vol. (mL)	Dilution	RL (mg/kg)	Arsenic (mg/kg)	Cadmium (mg/kg)	Mercury (mg/kg)	Lead (mg/kg)
MIS04794A1	14	0.52	50	1	0.10	< 0.10	< 0.10	< 0.10	< 0.10
MIS04794A2	14	0.53	50	1	0.10	< 0.10	< 0.10	< 0.10	< 0.10

RL: Reporting Limit

Results relate only to the submitted sample. IEH Analytical Laboratories makes no claim about the other portions of this commodity/lot.

Sample Name: 14

Client: cyclingfrogcali
 Sample Type: Crystals
 Strain: Unknown

Submitted: March 29, 2017
 Tested: March 29, 2017
 Submitted for: Chemres,

Cannabinoid Profiling

Analysis of major cannabinoids by advanced chromatography. [GC: SOP-010; HPLC: SOP-014]

	HPLC		GC	
	Percent	mg/g	Percent	mg/g
d9-THC	NA	NA	NA	NA
d8-THC	NA	NA	NA	NA
THCA	NA	NA	NA	NA
THCV	NA	NA	NA	NA
CBC	NA	NA	NA	NA
CBG	NA	NA	NA	NA
CBGA	NA	NA	NA	NA
CBN	NA	NA	NA	NA
CBD	NA	NA	NA	NA
CBDV	NA	NA	NA	NA
CBDA	NA	NA	NA	NA
Total	NA	NA	NA	NA

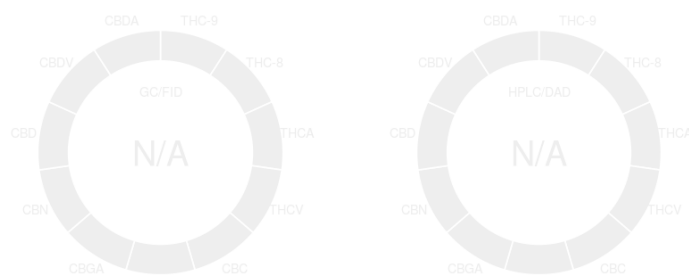

Microbiological Screening

Petrifilm screening for microbiological contamination. [SOP-009]

	Count	Client Limit**	Status***
APC	NA		
Yeast & Mold	NA		
Coliform	NA		
E coli	NA		
Pseudomonas	NA		
Salmonella	NA		

*TNTC = Too Numerous To Count

**Client Limit = The limit is self-selected and will be replaced by official CA state limits when they become available.

***Pass/Fail based on client limit selected.

Terpene Profiling

Analysis of terpenes. [SOP-012]

PPM		PPM		PPM	
b-Myrcene	NA	Sabinene	NA	Elemene	NA
Nerol	NA	b-Pinene	NA	Phellandrene	NA
Nerolidol	NA	Camphene	NA	Isopulegol	NA
Ocimene	NA	Eucalyptol	NA	Linalool	NA
a-Bisbolol	NA	(-)-Fenchone	NA	(+)-Fenchone	NA
Farnasene	NA	Fenchol	NA	a-Caryophyllene	NA
Valencene	NA	Camphor	NA	Guaiol	NA
d3-Carene	NA	Borneol	NA	Bergamotene	NA
d-Limonene	NA	Pulegone	NA	Terpineol	NA
g-Terpinene	NA	Cedrol	NA	Terpinolene	NA
a-Pinene	NA	b-Caryophyllene	NA	a-Terpinene	NA
Total Terpenes		0.0 PPM			

*ND = Not Detected

Residual Solvent Analysis

Analysis of residual solvents. [SOP-011]

	PPM	Client Limit**		PPM	Client Limit**
Acetone	NA	400	Isopentane	NA	400
Benzene	NA	400	Isopropanol	NA	400
Chloroform	NA	400	Methanol	NA	400
Ethanol	NA	400	nButane	NA	400
Heptane	NA	400	Pentane	NA	400
Hexane	NA	400	Propane	NA	400
Isobutane	NA	400	Toluene	NA	400

*ND = Not Detected

**Client Limit is self-selected and will be replaced by official CA State limits when they become available

CW uses its best efforts to deliver high quality results and to verify that the data contained therein are based on sound scientific judgement. However, CW makes no warranties or claims to that effect and further shall not be liable for any damage or misrepresentation that may result from the use or misuse of these data in any way. Further, CW makes no claims regarding the representativeness of the analyzed sample to the larger batch from which it was taken. As part of our strict confidentiality policy, CW can only discuss results with the original client of record. Comments? lab@cwanalytical.com



This sample was tested by CW Analytical Laboratories. Results are valid through the expiration date indicated.

Robert W Martin, PhD
 Robert W Martin, PhD

Sample Name: 14

Client: cyclingfrogcali
 Sample Type: Crystals
 Strain: Unknown

Submitted: March 29, 2017
 Tested: March 29, 2017
 Submitted for: Chemres,

Chemical Residue Screening

Targeted analysis of chemical residues. [SOP-017]

	PPB	Client Limit*	Status***		PPB	Client Limit**	Status***
Abamectin	ND*	100	Pass	Imidacloprid	ND*	100	Pass
Azoxystrobin	ND*	100	Pass	Malathion	ND*	100	Pass
Bifenazate	ND*	100	Pass	Metalaxyl	ND*	100	Pass
Bifenthrin	ND*	100	Pass	Myclobutanil	ND*	100	Pass
Boscalid	ND*	100	Pass	Paclobutrazol	ND*	100	Pass
Carbaryl	ND*	100	Pass	Permethrin	ND*	100	Pass
Dichlorvos	ND*	100	Pass	Spiromesifen	ND*	100	Pass
Etoxazole	ND*	100	Pass	Spirotetramat	ND*	100	Pass
Fenoxycarb	ND*	100	Pass	Tebuconazole	ND*	100	Pass
Imazalil	ND*	100	Pass	Trifloxystrobin	ND*	100	Pass

Sum of Chem. Residues 0 PPB

*ND = Not Detected
 **Client Limit is self-selected and will be replaced by official CA State limits when they become available
 ***Pass/Fail based on client limit selected.

